

## APPENDIX C: Sample U of O Thesis Pages from the “Grey Book”

This appendix consists of T<sub>E</sub>X output representing sample U of O thesis pages taken from the *University of Oregon Style and Policy Manual for Theses and Dissertations*, University of Oregon Graduate School, revised September 1987.

A machine-readable copy of the raw T<sub>E</sub>X commands used to typeset these pages is available to OREGON VAX users as:

```
TEX$DISK:[TEX.SAMPLES]UOTHESIS.TEX
```

On other systems get a copy of that file via anonymous FTP.

FTP to DECOY.UOREGON.EDU (128.223.32.19) and see directory `pub/tex/samples`.

We’ve done our best to make these sample pages meet U of O Graduate School requirements as outlined in the “Grey Book,” but in the final analysis, **you** are the one who has to please the Graduate School and your committee, not us.

We **strongly** urge you to consult on an early and ongoing basis with the Graduate School editor and your committee members for authoritative assistance in meeting dissertation content and format requirements.

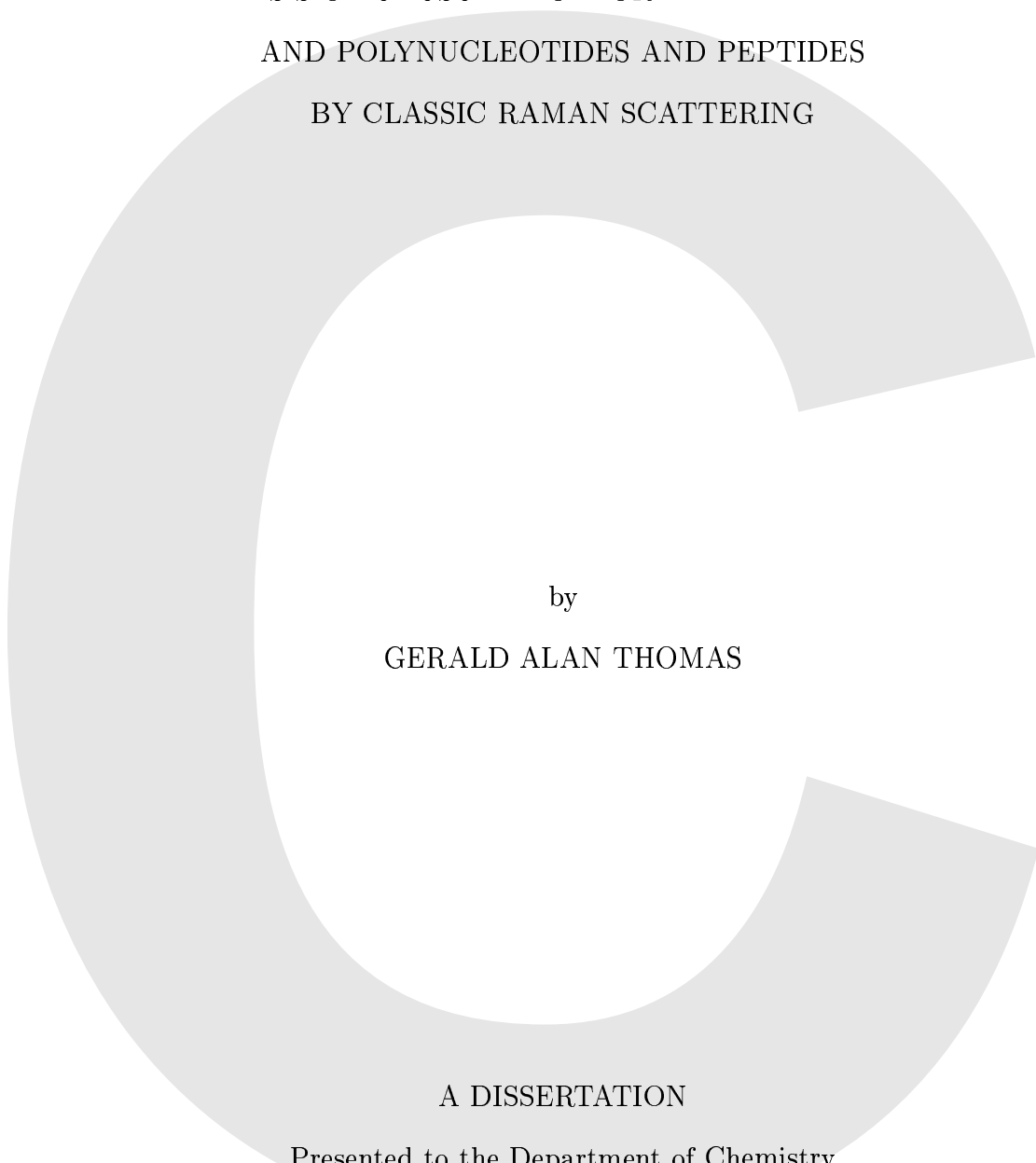

ANALYSIS OF UNUSUAL CONFORMATIONS OF OLIGIO  
AND POLYNUCLEOTIDES AND PEPTIDES  
BY CLASSIC RAMAN SCATTERING

by  
GERALD ALAN THOMAS

A DISSERTATION

Presented to the Department of Chemistry  
and the Graduate School of the University of Oregon  
in partial fulfillment of the requirements  
for the degree of  
Doctor of Philosophy

August 1984

APPROVED: \_\_\_\_\_  
Dr. Harry S. Truman

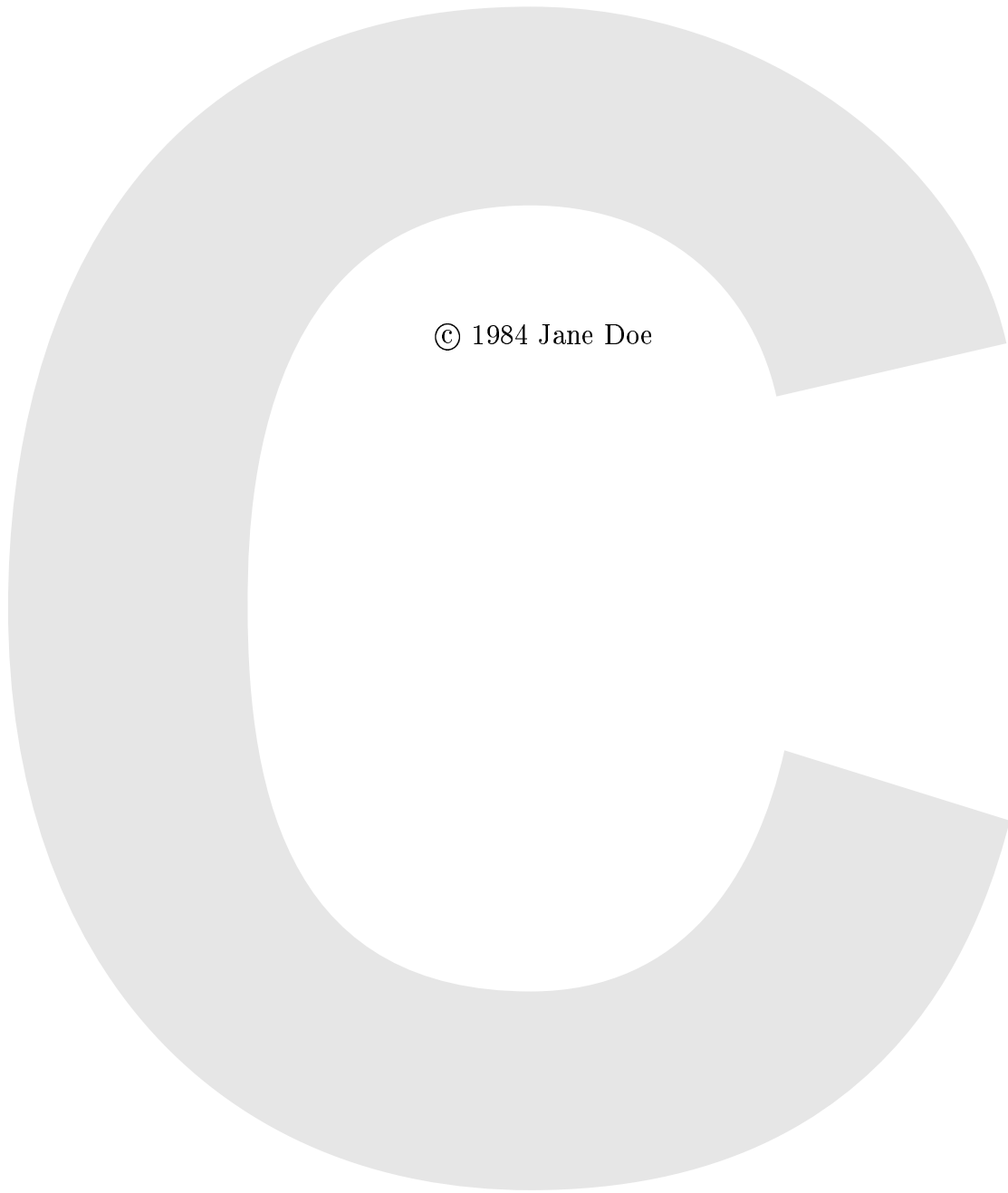

© 1984 Jane Doe

An Abstract of the Dissertation of  
Walter James Teasdale for the degree of Doctor of Philosophy  
in the Department of Economics to be taken August 1984  
Title: ADOPTION AND IMPLEMENTATION OF THE NORTHWEST POWER  
PLANNING COUNCIL'S MODEL CONSERVATION STANDARDS

Approved: \_\_\_\_\_  
Dr. Harry S. Truman

The Pacific Northwest Electric Power Planning and Conservation Act of 1980 and the Northwest Conservation and Power Plan are models for economic planning. It is an essential part of the Council's resource portfolio. The Standards set energy use budgets for new buildings and (text continues)

## VITA

NAME OF AUTHOR: Jane Ann Doe

PLACE OF BIRTH: Portland, Oregon

DATE OF BIRTH: January 1, 1950

## GRADUATE AND UNDERGRADUATE SCHOOLS ATTENDED:

University of Oregon  
San Francisco State College  
San Jose State College

## DEGREES AWARDED:

Doctor of Philosophy, 1984, University of Oregon  
Master of Arts, 1972, San Francisco State College  
Bachelor of Arts, 1970, San Jose State College

## AREAS OF SPECIAL INTEREST:

Psychology of Perception

## PROFESSIONAL EXPERIENCE:

Research Assistant, Department of Psychology, University of Oregon, Eugene, 1973-75  
Teaching Assistant, Department of Psychology, University of Oregon, Eugene, 1972-73

## AWARDS AND HONORS:

Danforth Fellowship, 1976-77

## PUBLICATIONS:

(if any publications, list here, using same style sheet you use for your bibliography; if none, omit this heading)

## ACKNOWLEDGMENTS

The author expresses sincere appreciation to Professors Smith and Jones for their assistance in the preparation of this manuscript. In addition, special thanks are due to Mr. John Doe, whose familiarity with the needs and ideas of the community were helpful during the early programming phase of this undertaking. I also thank the members of the community councils for their valuable input. The investigation was supported in part by a Public Health Service Predoctoral Fellowship, Number 4 FL MH-21, 824-02, from the National Institutes of Mental Health, and by a grant from the National Science Foundation, SPI 801-2372, to Dr. Philip Smith of the University of Oregon.



DEDICATION

This manuscript is dedicated to my wife and children.



## TABLE OF CONTENTS

Chapter	Page
I. INTRODUCTION .....	1
II. REVIEW OF LITERATURE .....	9
Current Research on Marital Status and Income .....	9
Research on Sex Roles .....	9
The Relationship Between Marital Status and Income Following the Birth of the First Child .....	26
Summary .....	34
III. METHODOLOGY .....	41
Subjects .....	42
Instruments .....	44
General Procedures .....	53
IV. RESULTS .....	55
Reality Hypothesis Result .....	56
Tangent Hypothesis Result .....	57
Circular Hypothesis Result .....	59
Summary .....	62
V. SUMMARY OF FINDINGS AND CONCLUSIONS .....	67
Major Findings .....	68
Study Limitations .....	71
Suggestions for Future Studies .....	81
APPENDIX	
A. SUBJECT PROFILES .....	90
B. INTERVIEW QUESTIONNAIRE .....	98
C. LETTER TO PARTICIPANTS .....	99
D. OTHER DATA .....	100
BIBLIOGRAPHY .....	123

## LIST OF TABLES

Table	Page
1. Frequencies and Percentages for Geographic Data of Subjects' Marital Status and Average Age as Categorized by Group and Income .....	77
2. Frequencies and Percentages for Geographic Data of Subjects' Sex, Marital Status, and Average Age Distributed Across Operational Systems .....	78
3. Mean, Standard Deviation, and Standard Error Scores of Responses Integrating Input Compatibility .....	79
4. Summary Table for Frequencies and Percentages of Responses Integrating Input Compatibility .....	80
5. Summary Table for Marital Status Contrasted with Sequential Output Data .....	81
6. Summary Table for One-Way ANOVA Performed on Multiple Interactive Compatibility Data .....	82
7. Summary Table for One-Way ANOVA Performed on Functional Capabilities Data .....	83

## CHAPTER I

### INTRODUCTION

The spirit of this style manual is an inquiry into the parameters set by necessity in order to standardize publications from graduate students at the University of Oregon. The Manual is to be used as a guide. It does not contain all requirements. Other style manuals should be considered.

#### Style Manuals

Other manuals are available at the University Bookstore for information. Since the student has to make a choice concerning style of the manuscript at an early date, we suggest using the library before deciding which style manual to purchase. The Graduate School suggests using the manuals published by the University of Chicago.

#### Chicago Style Manuals

There are two manuals available from the University of Chicago which the Graduate School uses in making final determination on questions not addressed in the Graduate School Style Manual.

Turabian

The Manual for Writers of Term Papers, Theses, and Dissertations (Turabian, 1973) is one resource for the student writing a thesis.



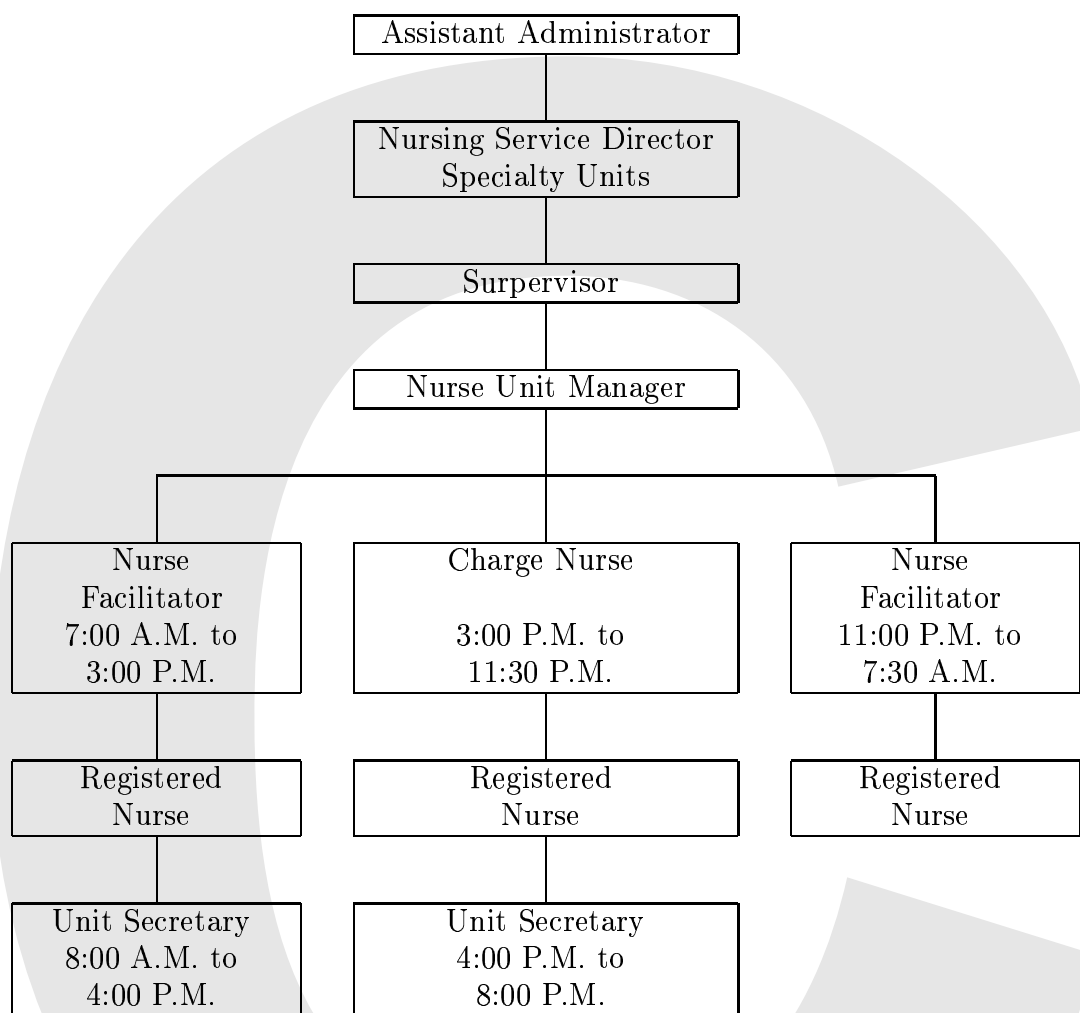

FIGURE 4. Nursing services authority structure for the neonatal intensive care unit.

TABLE 12. Analysis of Variance of Mean Initial After-Effect  
for the Sighted Children, Ages 5 Through 16

Source of Variation	Sum of Squares	df	Mean Square	F	p.
Between Groups	2,222.22	11	202.02	1.31	N.S.
Within Groups	19,822.12	129	153.55		
Total	22,044.34	140			

TABLE 13. Methods Teachers Say They Would Employ Under New  
Conditions as They Pertain to Increased Use of a  
Variety of Learning Activities and Projects

Item	Reason	205 Teachers Reporting		Rank Order of Response
		No.	%	Order
1.	More individual and small-group projects	17	8.0	8
2.	More activities with practical application to subject matter being taught	13	6.1	15
3.	More creative activities	12	5.6	16
4.	More freedom of choice of activities by pupils	7	3.3	33
5.	Enrichment activities for all pupils in all areas of instruction	7	3.3	34
6.	More child-centered project work	6	2.8	38
7.	More use of field trips	3	1.4	70

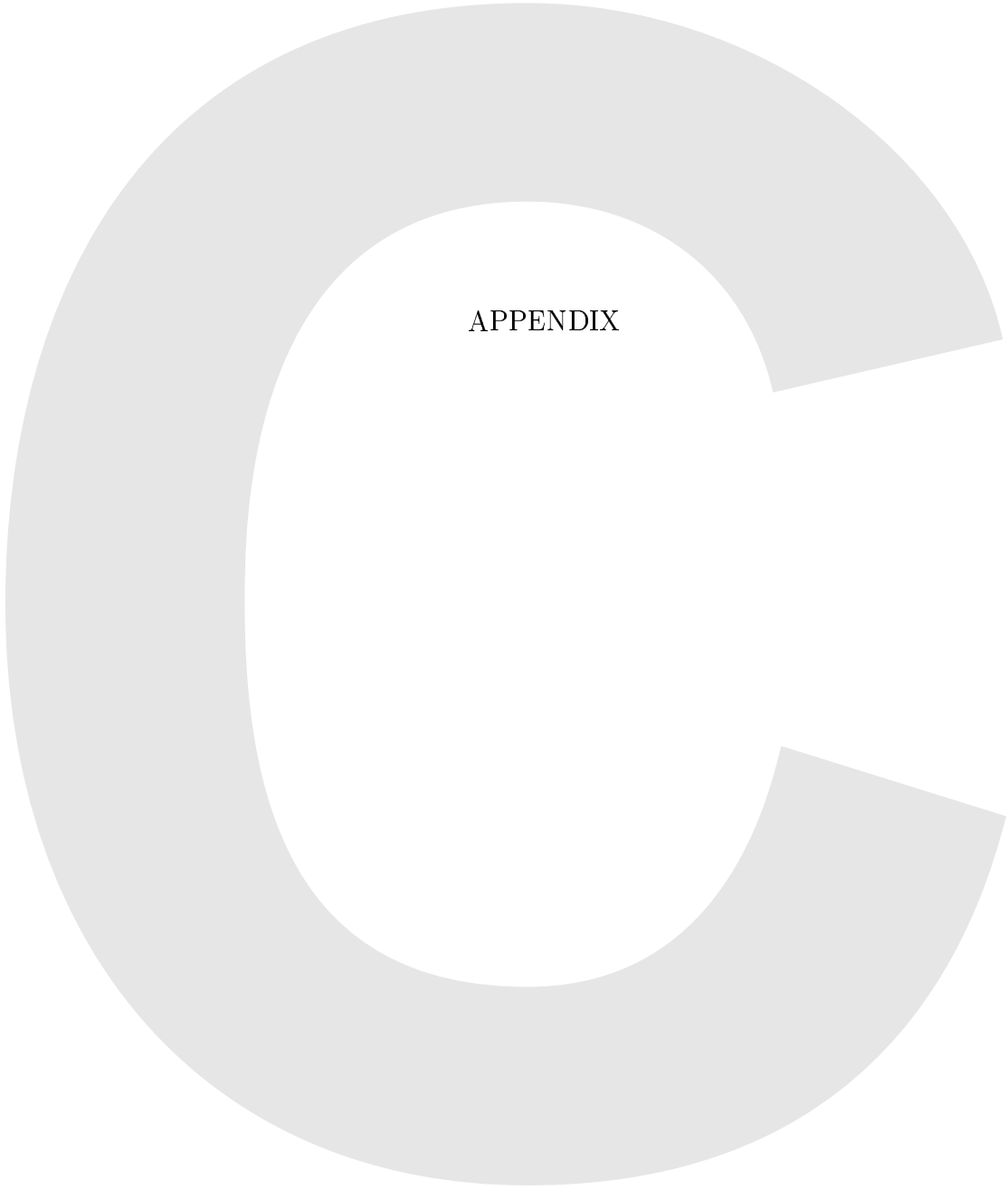

APPENDIX

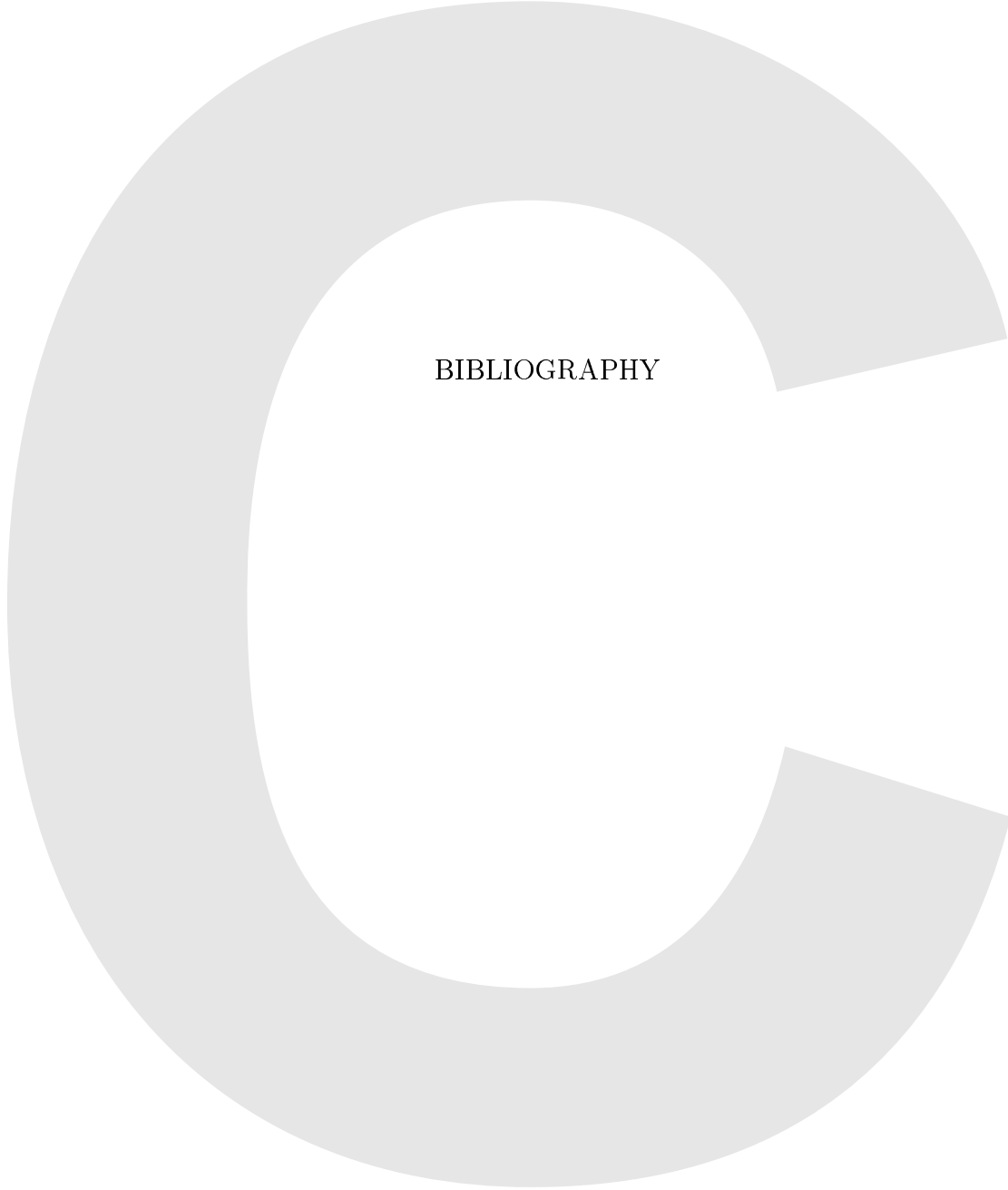

BIBLIOGRAPHY